

VICINITY MAP

N.T.S

NOTES

- ALL PUBLIC UTILITY EASEMENTS PLATTED HEREON ARE IN PERPETUITY FOR INSTALLATION, MAINTENANCE, REPAIR AND REPLACEMENT OF PUBLIC UTILITIES, SIDEWALKS AND APPURTENANT PARTS THEREOF AND THE RIGHT TO REASONABLE ACCESS TO GRANTOR'S PROPERTY FOR THE ABOVE DESCRIBED PURPOSES. THE EASEMENTS SHALL RUN WITH THE REAL PROPERTY AND SHALL BE BINDING UPON THE GRANTOR AND THE GRANTOR'S SUCCESSORS, HEIRS, AND ASSIGNS.
- THE INSTALLATION OF IMPROVEMENTS SHALL CONFORM TO ALL CITY STANDARDS, RESOLUTIONS AND ORDINANCES.
- THIS AREA IS SUBJECT TO THE NORMAL, EVERYDAY SOUNDS, ODORS, SIGHTS, EQUIPMENT, FACILITIES, AND ANY OTHER ASPECTS ASSOCIATED WITH AGRICULTURAL LIFESTYLES. FUTURE RESIDENTS SHOULD ALSO RECOGNIZE THE RISK INHERENT WITH LIVESTOCK.
- #5x24 REBAR & CAP (FOCUS ENG) TO BE SET AT ALL REAR LOT CORNERS. NAILS OR PLUGS TO BE SET IN TOP BACK OF CURB AT EXTENSION OF SIDE LOT LINES, IN LIEU OF REBAR AND CAPS AT FRONT LOT CORNERS.
- HOMEOWNERS ASSOCIATION: THE RIDGEVIEW MASTER ASSOCIATION, A UTAH NONPROFIT CORPORATION, WITH A REGISTERED ADDRESS OF 101 S. 200 E., Suite 200, SALT LAKE CITY, UT. 84111.
- ALL RESIDENTIAL CONSTRUCTION WILL NEED TO MEET THE INTERNATIONAL FIRE CODE REQUIREMENTS AS ADOPTED BY HIGHLAND CITY.
- THE INSTALLATION OF IMPROVEMENTS SHALL CONFORM TO ALL CITY STANDARDS, RESOLUTIONS AND ORDINANCES.
- ALL RESIDENTIAL CONSTRUCTION WILL NEED TO MEET THE INTERNATIONAL BUILDING CODE REQUIREMENTS AS ADOPTED BY HIGHLAND CITY.
- 70% OF THE FRONT YARD LANDSCAPING SHALL BE INSTALLED BY THE HOMEOWNER WITHIN ONE YEAR AFTER RECEIVING A CERTIFICATE OF OCCUPANCY.
- NO VEHICULAR ACCESS TO DORADO WAY IS ALLOWED ALONG LOT 427
- 8" SIDEWALK "TRAIL" SNOW REMOVAL IS THE RESPONSIBILITY OF THE HOA.

Curve Table				
CURVE	RADIUS	DELTA	LENGTH	CHORD DIRECTION
C1	771.00	2°14'29"	30.16	S88°52'46"W
C2	771.00	3°16'18"	44.02	S86°07'22"W
C3	771.00	3°16'18"	44.02	S82°51'05"W
C4	771.00	3°16'18"	44.02	S79°34'47"W
C5	771.00	3°15'59"	43.95	S76°18'39"W
C6	771.00	3°16'18"	44.02	S73°02'31"W
C7	771.00	3°16'18"	44.02	S69°46'13"W
C8	771.00	3°15'39"	43.88	S66°30'14"W
C9	771.00	3°15'59"	43.95	S63°14'25"W
C10	771.00	4°03'43"	54.66	S59°34'35"W

UTILITIES APPROVAL

"UTILITIES SHALL HAVE THE RIGHT TO INSTALL, MAINTAIN, AND OPERATE THEIR EQUIPMENT ABOVE AND BELOW GROUND AND ALL OTHER RELATED FACILITIES WITHIN THE PUBLIC UTILITY EASEMENTS IDENTIFIED ON THIS PLAT MAP AS MAY BE NECESSARY OR DESIRABLE IN PROVIDING UTILITY SERVICES WITHIN AND WITHOUT THE LOTS IDENTIFIED HEREIN, INCLUDING THE RIGHT OF ACCESS TO SUCH FACILITIES AND THE RIGHT TO REQUIRE REMOVAL OF ANY OBSTRUCTIONS INCLUDING STRUCTURES, TREES AND VEGETATION THAT MAY BE PLACED WITHIN THE PUE. THE UTILITY MAY REQUIRE THE LOT OWNER TO REMOVE ALL STRUCTURES WITHIN THE PUE AT THE LOT OWNER'S EXPENSE. AT NO TIME MAY ANY PERMANENT STRUCTURES BE PLACED WITHIN THE PUE OR ANY OTHER OBSTRUCTION WHICH INTERFERES WITH THE USE OF THE PUE WITHOUT THE PRIOR WRITTEN APPROVAL OF THE UTILITIES FACILITIES IN THE PUE."

ROCKY MOUNTAIN POWER
DATE _____

DOMINION ENERGY UTAH

QUESTAR GAS COMPANY dba DOMINION ENERGY UTAH, HEREBY APPROVES THIS PLAT SOLELY FOR THE PURPOSE OF CONFIRMING THAT THE PLAT CONTAINS PUBLIC UTILITY EASEMENTS. DOMINION ENERGY UTAH MAY REQUIRE ADDITIONAL EASEMENTS IN ORDER TO SERVE THIS DEVELOPMENT. THIS APPROVAL DOES NOT CONSTITUTE ABROGATION OR WAIVER OF ANY OTHER EXISTING RIGHTS, OBLIGATIONS OR LIABILITIES INCLUDING PRESCRIPTIVE RIGHTS AND OTHER RIGHTS, OBLIGATIONS OR LIABILITIES PROVIDED BY LAW OR EQUITY. THIS APPROVAL DOES NOT CONSTITUTE ACCEPTANCE, APPROVAL OR ACKNOWLEDGEMENT OF ANY TERMS CONTAINED IN THE PLAT, INCLUDING THOSE SET FORTH IN THE OWNERS DEDICATION OR THE NOTES, AND DOES NOT CONSTITUTE A GUARANTEE OF PARTICULAR TERMS OR CONDITIONS OF NATURAL GAS SERVICE. FOR FURTHER INFORMATION PLEASE CONTACT DOMINION ENERGY UTAH'S RIGHT-OF-WAY DEPARTMENT AT 800-366-8532.

QUESTAR GAS COMPANY
dba DOMINION ENERGY UTAH

APPROVED THIS ____ DAY OF _____, A.D. 20 ____
BY _____
TITLE _____

PREPARED BY

FOCUS
ENGINEERING AND SURVEYING, LLC
6949 S. HIGH TECH DRIVE, #200
MIDVALE, UTAH 84047 PH: (801) 352-0075
www.focusutah.com

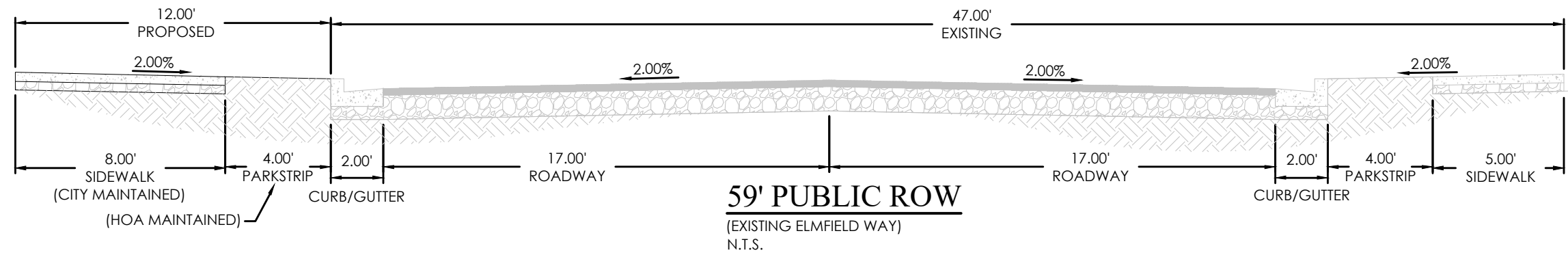

RIDGEVIEW PLAT I

PLANNED UNIT DEVELOPMENT
LOCATED IN THE SE1/4 OF SECTION 1, T5S, R1E,
DATUM: NAD83
SALT LAKE BASE & MERIDIAN
HIGHLAND CITY, UTAH COUNTY, UTAH

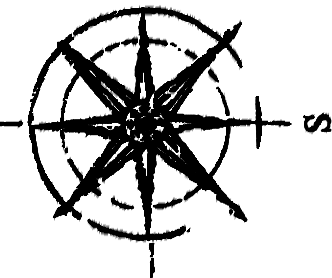
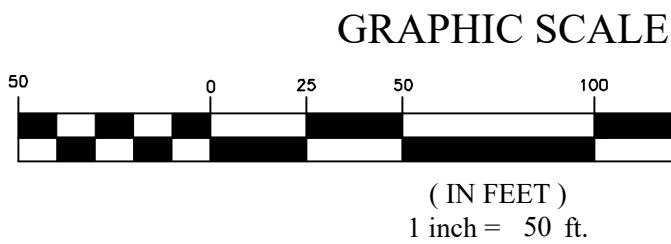

NORTHEAST CORNER OF
SECTION 1, T5S, R1E, SLB&M
FOUND 3" BRASS CAP
UTAH COUNTY MONUMENT

EAST 1/4 CORNER OF
SECTION 1, T5S, R1E, SLB&M
FOUND 3" BRASS CAP
UTAH COUNTY MONUMENT

BASIS OF BEARING: N0°06'11"W
(SECTION LINE) MEASURED: 2,664.16'
(UCS: 2,664.14')

SOUTHEAST CORNER OF
SECTION 1, T5S, R1E, SLB&M
FOUND 3" BRASS CAP
UTAH COUNTY MONUMENT
(PROJECT BENCHMARK)

DORADO WAY
(PUBLIC - 56' ROW)

IVORY DEVELOPMENT LLC
12.004.0058
SWD ENTRY:187942-2021

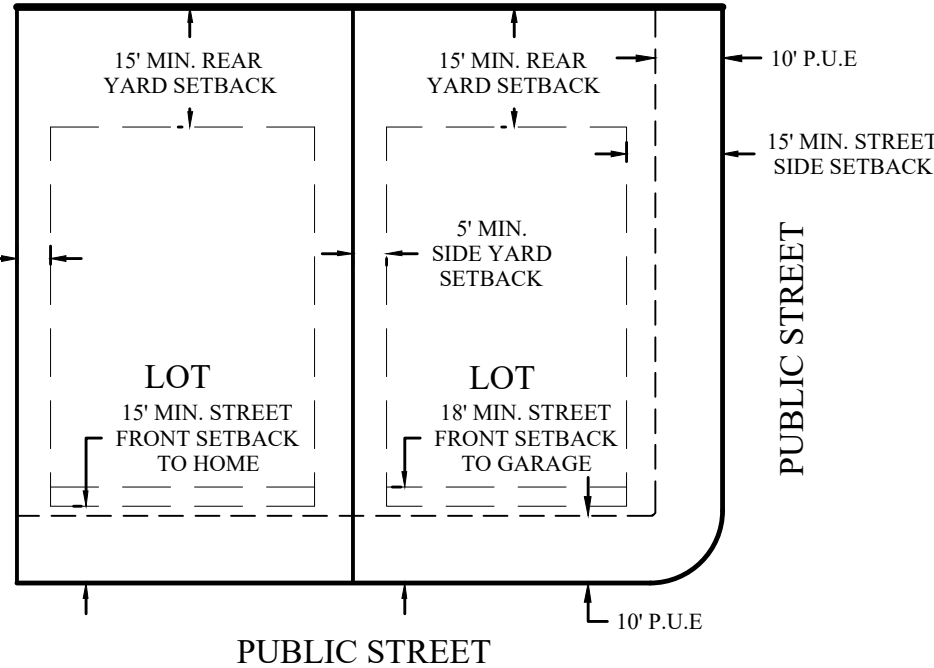
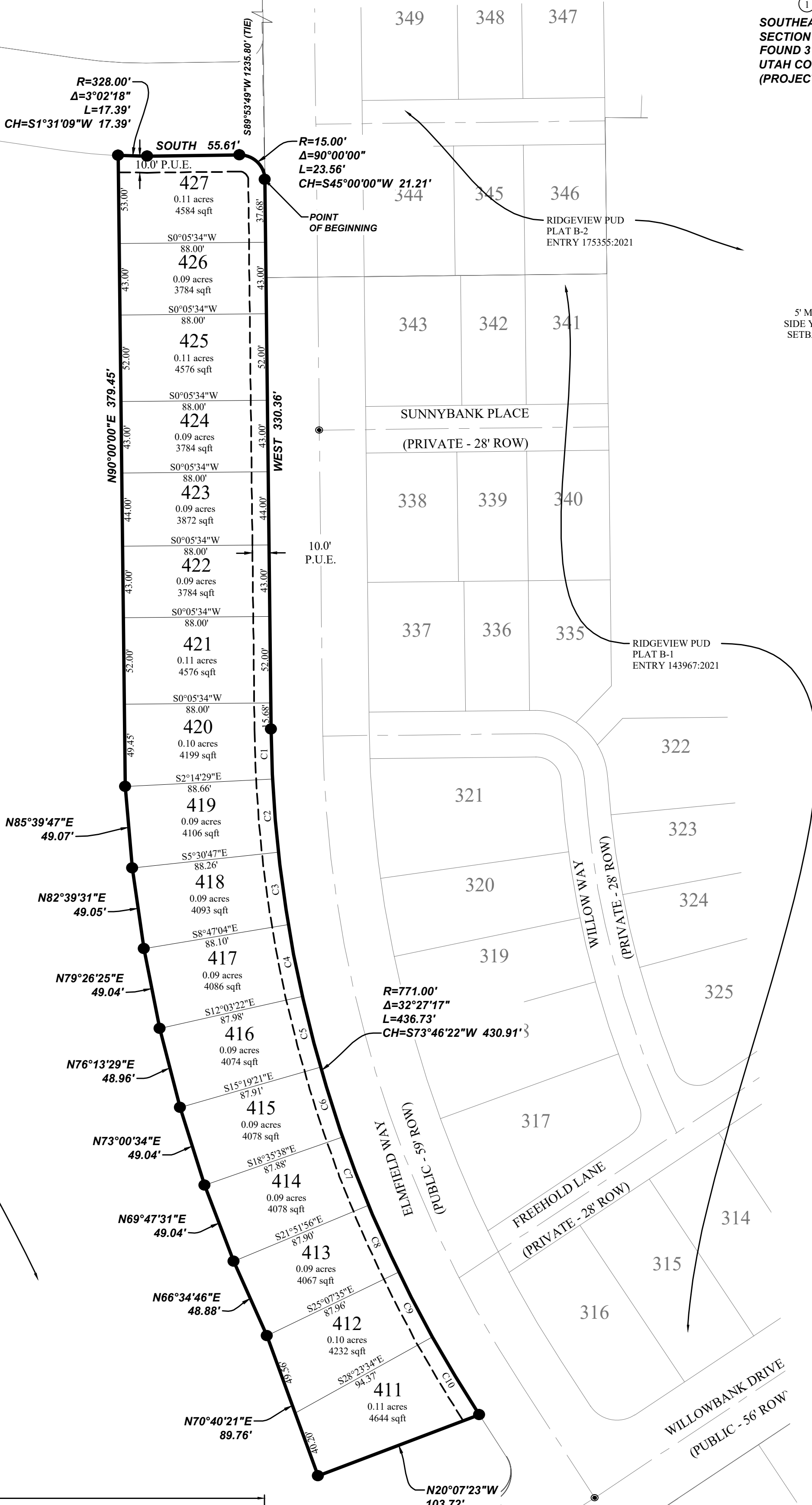

TYPICAL BUILDING SETBACKS
(COTTAGE LOTS - 3,500 S.F. MIN)

PREPARED FOR
IVORY DEVELOPMENT LLC
3340 NORTH CENTER STREET
LEHI, UTAH 84043
(801) 407-6841
CONTACT: BRAD MACKAY

Point Table		
Point #	Northing	Easting
1	10000.000	10000.000
2	12664.157	9995.208
3	15329.368	9993.059

SURVEYOR'S CERTIFICATE

I, Evan J. Wood, do hereby certify that I am a Professional Land Surveyor, and that I hold License No. 183395 in accordance with Title 58, Chapter 22 of the Professional Engineers and Land Surveyors Act; I further certify that by authority of the owners I have completed a survey of the property described on this subdivision plat in accordance with Section 17-23-17, have verified all measurements, and have subdivided said tract of land into a lots, together with easements, to be hereafter known as RIDGEVIEW PLAT I, and the same has, or will be correctly surveyed and monumented on the ground as shown on this Plat, and that this Plat is true and correct.

FOR REVIEW ONLY

EVAN J. WOOD
PROFESSIONAL LAND SURVEYOR
LICENSE NO. 183395

DATE

BOUNDARY DESCRIPTION

A part of the Southeast Quarter of Section 1, Township 5 South, Range 1 East, Salt Lake Base and Meridian, located in Highland City, Utah County, Utah, being more particularly described as follows:
Beginning at a point along the Northerly right-of-way line of Elmfield Way as determined by RIDGEVIEW PUD PLAT B-2 recorded October 13, 2021 as Entry No. 175355:2021 in the Utah County Recorder's Office, Said point also being N00°06'11"W 1927.73 along the Section line and S89°53'49"E 1235.80 from the Southeast Corner of Section 1, Township 5 South, Range 1 East, Salt Lake Base and Meridian (Basis of Bearing N0°06'11"W 2,664.16 feet from the Southeast Corner of Section 1 and the East 1/4 corner of Section 1); thence along said right-of-way line West 330.36 feet to and along the Northerly right-of-way line of Elmfield Way as determined by RIDGEVIEW PUD PLAT B-1 recorded August 17, 2021 as Entry No. 143967:2021 in the Utah County Recorder Office; thence along the arc of said right-of-way of a curve to the left with a radius of 771.00 feet a distance of 436.73 feet through a central angle of 32°27'17" Chord: S73°46'22"W 430.91 feet; thence N20°07'23"W 103.72 feet; thence N70°40'21"E 89.76 feet; thence N66°34'46"E 48.88 feet; thence N69°47'31"E 49.04 feet; thence N73°00'34"E 49.04 feet; thence N76°13'29"E 48.96 feet; thence N79°26'25"E 49.04 feet; thence N82°39'31"E 49.05 feet; thence N85°39'47"E 49.07 feet; thence East 379.45 feet; thence Southerly along the arc of a non-tangent curve to the left having a radius of 328.00 feet (radius bears: S86°57'42"E) a distance of 17.39 feet through a central angle of 03°02'18" Chord: S01°31'09"W 17.39 feet; thence South 55.61 feet; thence along the arc of a curve to the right with a radius of 15.00 feet a distance of 23.56 feet through a central angle of 90°00'00" Chord: S45°00'00"W 21.21 feet to the point of beginning.

Contains: 1.62 acres +/-

OWNER'S DEDICATION

KNOW ALL MEN BY THESE PRESENT THAT WE, ALL OF THE UNDERSIGNED OWNERS OF ALL OF THE PROPERTY DESCRIBED IN THE SURVEYOR'S CERTIFICATE HEREON AND SHOWN ON THIS MAP, HAVE CAUSED THE SAME TO BE SUBDIVIDED INTO LOTS, PARCELS, STREETS AND EASEMENTS AND DO HEREBY DEDICATE ANY PUBLIC STREETS AND OTHER PUBLIC AREAS AS INDICATED HEREON FOR PERPETUAL USE OF THE PUBLIC. PURSUANT TO UTAH CODE 10-9A-604(1)(D) THE OWNER HEREBY CONVEYS THE COMMON AREA/PRIVATE OPEN SPACE, PRIVATE DRIVEWAYS AND ROADS AS INDICATED HEREON, TO THE RIDGEVIEW MASTER ASSOCIATION, A UTAH NONPROFIT CORPORATION, WITH A REGISTERED ADDRESS OF 101 S. 200 E., Suite 200, SALT LAKE CITY, UT. 84111.
IN WITNESS WHEREOF WE HAVE HEREUNTO SET OUR HANDS THIS ____ DAY OF _____, A.D. 20 ____

BY: _____
(PRINTED NAME)
ITS: _____

LIMITED LIABILITY ACKNOWLEDGMENT

STATE OF UTAH
S.S.
COUNTY OF _____

ON THE ____ DAY OF _____, A.D. 20 ____, PERSONALLY APPEARED BEFORE ME, THE UNDERSIGNED NOTARY PUBLIC, IN AN FOR THE COUNTY OF SALT LAKE, IN SAID STATE OF UTAH, CHRISTOPHER P. GAMVROULAS, WHO AFTER BEING DULY SWORN, ACKNOWLEDGED TO ME THAT HE IS THE PRESIDENT OF IVORY DEVELOPMENT LLC, A UTAH LLC AND THAT HE SIGNED THE OWNERS DEDICATION FREELY AND VOLUNTARILY FOR AND IN BEHALF OF SAID LIMITED LIABILITY COMPANY FOR THE PURPOSES THEREIN MENTIONED.

MY COMMISSION EXPIRES: _____ A NOTARY PUBLIC COMMISSIONED IN UTAH RESIDING IN _____ COUNTY

MY COMMISSION No. _____ PRINTED FULL NAME OF NOTARY _____

ACCEPTANCE BY LEGISLATIVE BODY

THE CITY COUNCIL OF HIGHLAND CITY, COUNTY OF UTAH, APPROVES THIS SUBDIVISION AND HEREBY ACCEPTS THE DEDICATION OF ALL STREETS, EASEMENTS AND OTHER PARCELS OF LAND INTENDED FOR PUBLIC PURPOSES FOR THE PERPETUAL USE OF THE PUBLIC THIS ____ DAY OF _____, A.D. 20 ____.

APPROVED BY MAYOR _____
APPROVED BY ENGINEER _____ ATTEST _____
(SEE SEAL BELOW) (SEE SEAL BELOW) CLERK-RECORDER

HIGHLAND CITY ATTORNEY

APPROVED AS TO FORM THIS ____ DAY OF _____, A.D. 20 ____.

HIGHLAND CITY ATTORNEY _____

PLANNING COMMISSION APPROVAL

APPROVED THIS ____ DAY OF _____, A.D. 20 ____, BY THE HIGHLAND CITY PLANNING COMMISSION.

DIRECTOR, COMMUNITY DEVELOPMENT _____ CHAIRMAN, PLANNING COMMISSION _____

RIDGEVIEW PLAT I

PLANNED UNIT DEVELOPMENT
LOCATED IN THE SE1/4 OF SECTION 1, T5S, R1E,
DATUM: NAD83
SALT LAKE BASE & MERIDIAN
HIGHLAND CITY, UTAH COUNTY, UTAH

SURVEYOR'S SEAL	NOTARY PUBLIC SEAL	HIGHLAND CITY ENGINEER SEAL	HIGHLAND CITY RECORDER SEAL	UTAH COUNTY RECORDER STAMP